

Ave Verum Corpus for Four Violoncellos

William Byrd (1543-1623)
arr. M. Kamada

Violoncello I
Violoncello II
Violoncello III
Violoncello IV

8

A

15

B

22

C

D

30

E

37

42

1.

2.

Violoncello I

Ave Verum Corpus for Four Violoncellos

William Byrd (1543-1623)

arr. M. Kamada

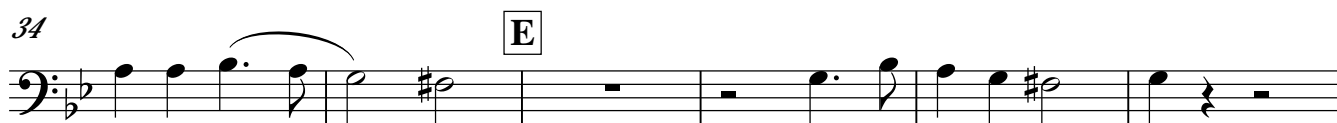
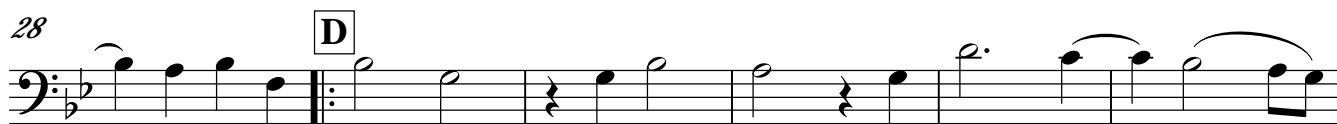
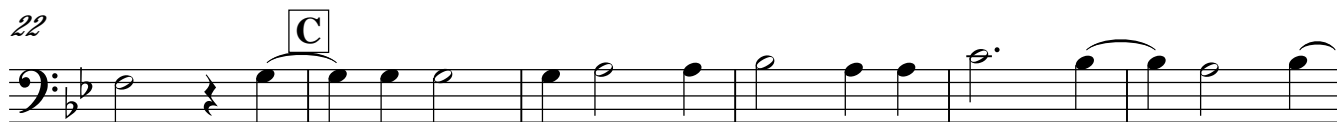
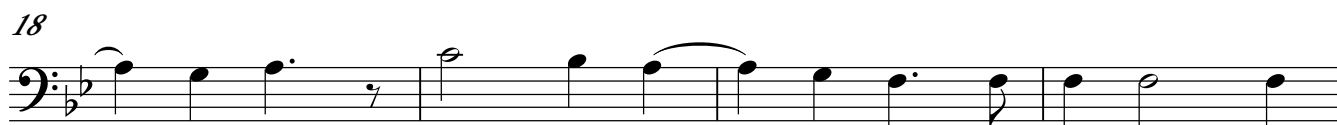

Violoncello II

Ave Verum Corpus for Four Violoncellos

William Byrd (1543-1623)

arr. M. Kamada

8

A

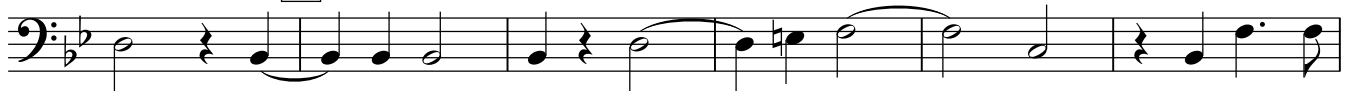

14

B

18

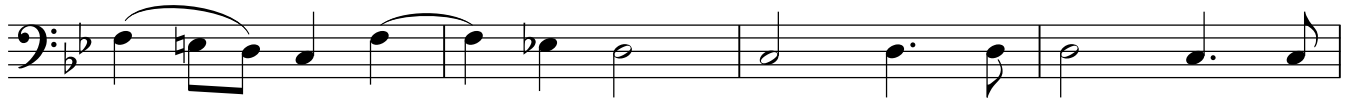

22

C

28

D

34

E

40

43

1.

2.

Violoncello III

Ave Verum Corpus for Four Violoncellos

William Byrd (1543-1623)

arr. M. Kamada

8

A

14

B

18

22

C

28

D

34

E

40

1.

44

2.

